

RK

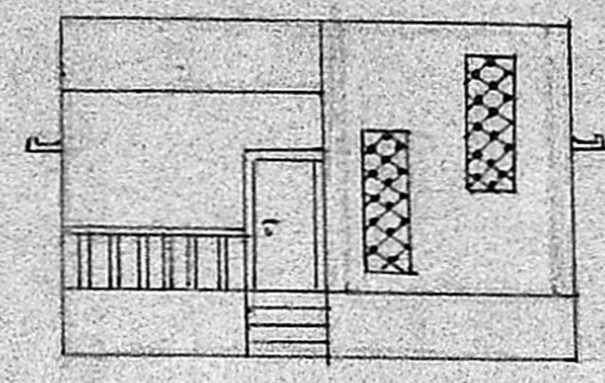
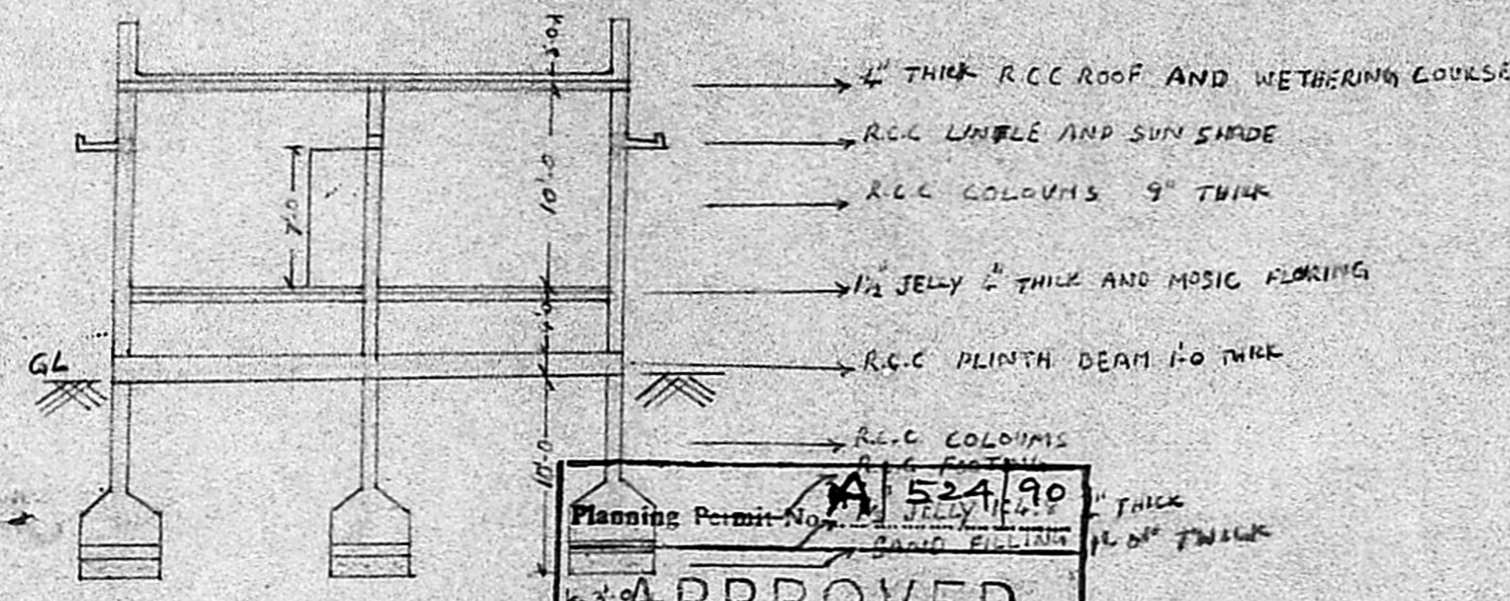

FRONT ELEVATION

Revised Plan  
15/11/90  
14/10/90  
AP (A)  
JOINERY

D	PUSH DOOR	4'-0" x 7'-0"
D <sub>1</sub>	" "	3'-0" x 7'-0"
W	WINDOW	6'-0" x 4'-0"
W <sub>1</sub>	" "	5'-0" x 4'-0"
V	VENTILATOR	3'-0" x 2'-0"

Planning Permit No. **A 524/90**  
**APPROVED**  
 SUBJECT TO THE CONDITIONS IN THIS OFFICE LETTER.  
 No. **91/24518/8 26/04/90**  
 S. C. T. **26/4/90**  
 FOR MEMBER SECRETARY  
 MADRAS METROPOLITAN  
 DEVELOPMENT AUTHORITY  
 MADRAS 600 003.

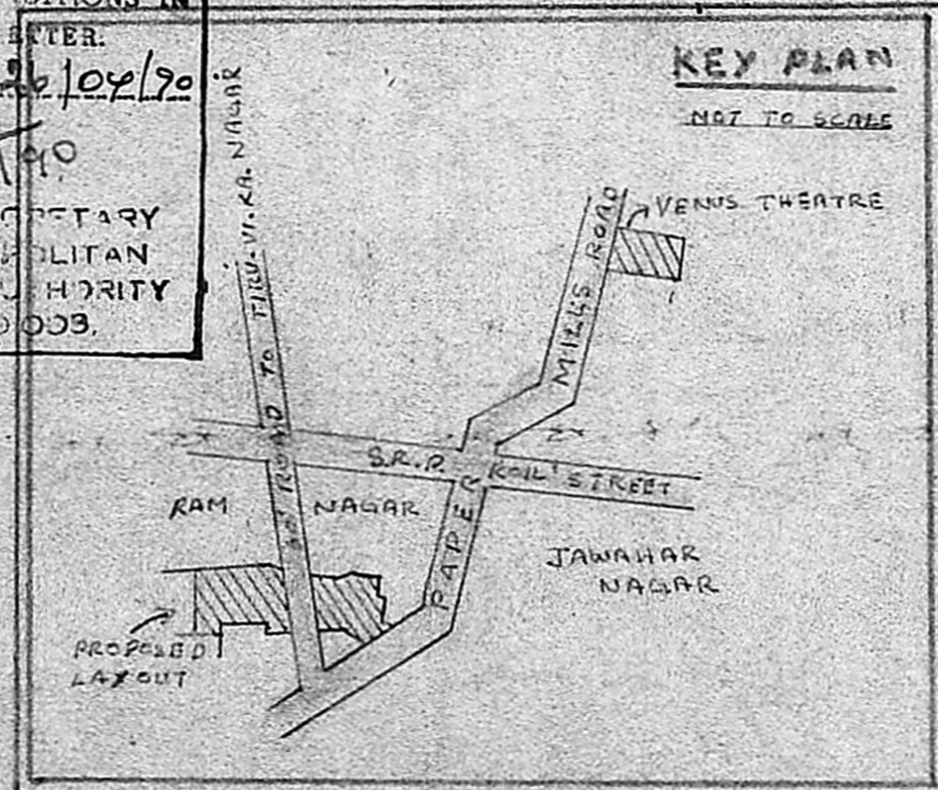

KEY PLAN  
NOT TO SCALE

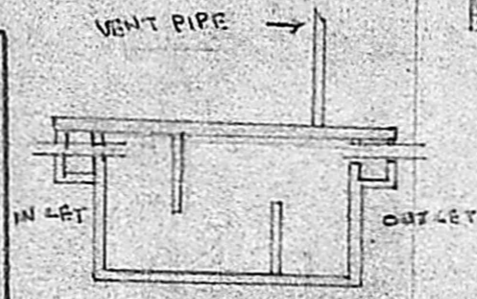

SECTION OF SEPTIC TANK

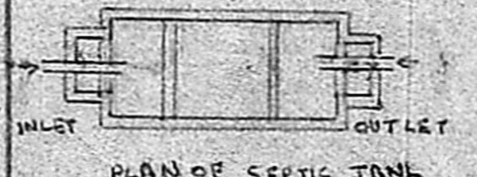

PLAN OF SEPTIC TANK

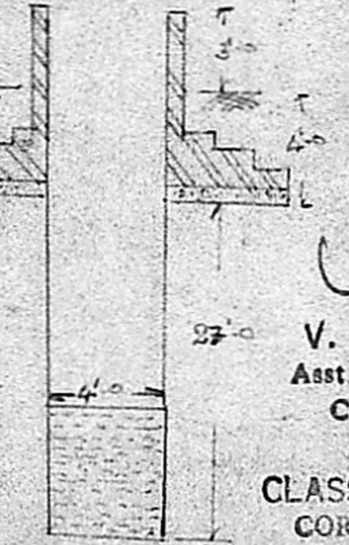

SECTION OF WELL

*V. Srinivasulu*  
**V. SRINIVASULU, L.C.E.**  
 Asst. Executive Engineer (Retd.)  
 Consulting Civil Engineer  
 REGD No. 270,  
 CLASS I LICENSED SURVEYOR  
 CORPORATION OF MADRAS  
 No. 60, Valluvar Road,  
 ARUMBARKAM, MADRAS-10

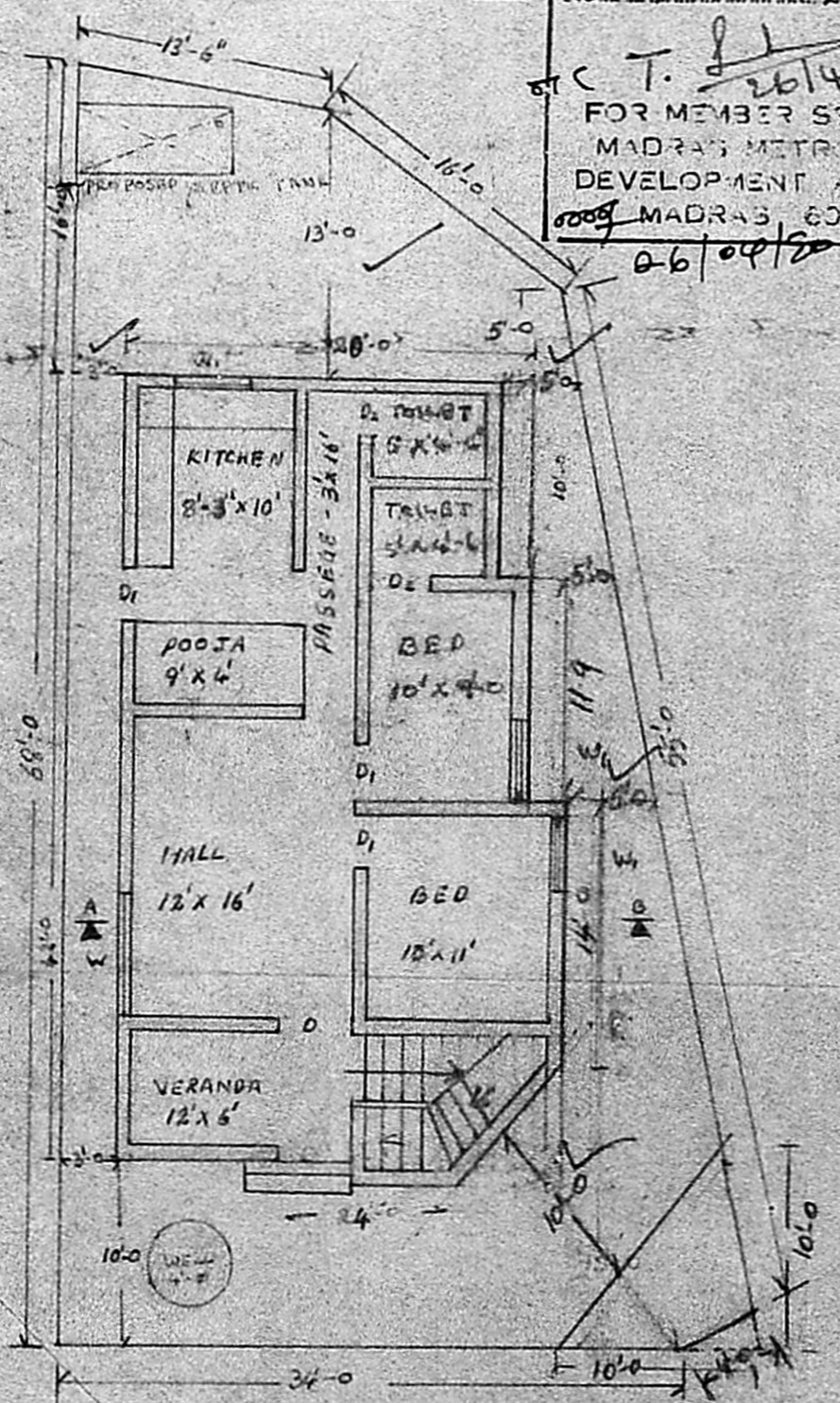

PLAN

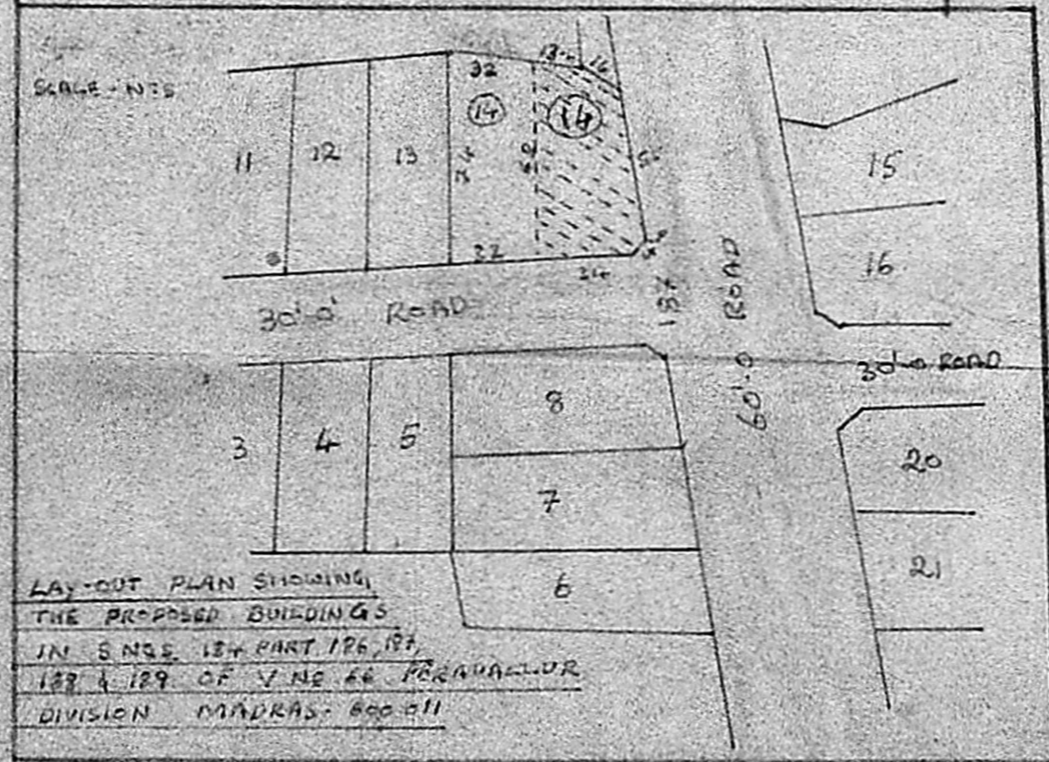

LAY-OUT PLAN SHOWING  
 THE PROPOSED BUILDINGS  
 IN S.N.S. 184 PART 126, 187,  
 188 & 189 OF V.N.E. 66 PERAVALLUR  
 DIVISION MADRAS-600 011

PLAN SHOWING THE PROPOSED BUILDING AT LAKSHMANAN NAGAR PERAVALLUR VILLAGE IN PART OF PLOT NO 14, SURVEY NO 187		
GROUND AREA - 2280 S.FE	SCALE - H	
PLINTH AREA - 969 S.FE	1/10 INCH TO FT.	
CARPET AREA - 738 S.FE		
OWNER: <i>R. Sumathi Raghurao</i> SUMATHI RAGHU RAO		
SURVEYAR		